

FEATURES

SPREADSHEET

- A total of 74 mathematical, logical, statistical, financial and calendar functions available.
- "What-If" tables with one or two variables give powerful modelling capability.
- Natural order recalculation: circular reference detection reports the cell involved.
- Financial figures can be formatted with any of the major international currency symbols; and dates displayed in any of 14 different national formats.

TIMESHEET

- "Computerised Wall Planner" — choose from time periods ranging from half hours to years to assign the columns of the Logistix worksheet into equal time units. The ten year calendar is fully editable for hours of the working day, weekends and holidays.
- Simple commands entered directly into the worksheet cells define job records to schedule activities to resources.
- Up to 2048 resources can be specified with 1023 time periods.
- Critical Path Analysis — Projects scheduling made easy with automatic calculation and display of critical activities and floats ("Free" or "Total").

COUNTRY	CAPITAL	POPULATION (millions)	AREA (1000 sq mi)	GDP
Afghanistan	Kabul	14.18	251.88	3.76
Albania	Tirana	2.84	11.18	1.38
Algeria	Algiers	21.38	918.88	48.88
Andorra	Andorra la Vella	.84	.18	.88
Angola	Luanda	7.77	481.88	1.82
Antigua and Barbuda	St Johns	.88	.17	.88
Argentina	Buenos Aires	29.68	1865.88	61.58
Australia	Canberra	15.26	2966.88	144.98
Austria	Vienna	7.57	32.38	76.38
Bahamas	Nassau	.22	5.38	1.88
Bahrain	Manama	.39	.26	3.48
Bangladesh	Dacca	96.58	55.68	18.58
Barbados	Bridgetown	.25	.17	.68
Belgium	Brussels	9.86	11.88	97.88
Belize	Belmopan	.15	8.87	.14
Benin	Porto-Novo	3.79	43.48	.96
Bolivia	Sucre	5.88	424.16	7.58
Botswana	Gaborone	1.88	231.88	.62
Brazil	Brasilia	131.38	3286.47	289.88

5/ USED 12.19 A23(TEXT)=Afghanistan
 OTHER: Use arrow keys to move around, HELP(F1), or one of the following:
 +Expr +Text +Rpt +Graph +Time +Cmd +Goto +Recalc +Jump

DATABASE

FEATURES

DATABASE

- Up to 2047 records by 64 fields.
- Record sorting, extraction, finding, insertion and deletion.
- Field insertion and deletion.
- Full logical and mathematical operations can be used in selection criteria.
- Database uses worksheet rows and columns for full integration.

GRAPHICS

- Pie (single or multiple), bar (floating, stacked, clustered, linked, 3D percentage, horizontal or vertical), Gantt, line, step, tick, scatter, spread, independent X-Y, text slides.
- 5 independent titles; 128 independent free-format annotation lines.
- 9 character fonts, 10 sizes all on screen and hardcopy.
- Up to 4 graph windows per page, either portrait or landscape.
- Full axis (including second Y axis) and grid control. Log axes.
- Full colour support of screens, plotters and matrix printers.
- Graph commands entered directly into worksheet cells: no complex menu choices.

GRAPHICS

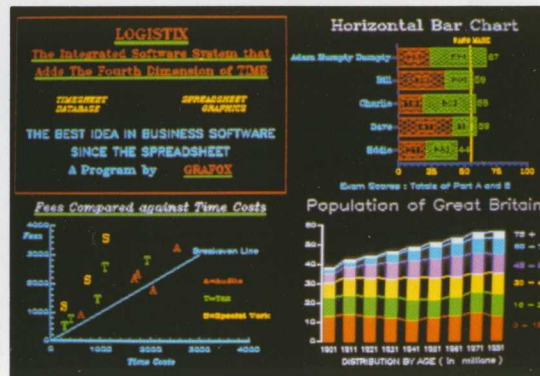

ACORNSOFT

LOGISTIX
 LOGISTIX™
 LOGISTIX
 LOGISTIX

THE BEST IDEA IN

BUSINESS SOFTWARE

SINCE THE SPREADSHEET

rchimedes

LOGISTIX

▶ THE INDISPENSABLE PLANNING AND DECISION AID

No business remains static. You need to know not only what is going on today, but what should be happening next week, next month or next year. So you need the right kind of information in a form you can use and understand, you need to be able to analyse it in various ways and you need to be able to present it to others. Most important of all, you need to make decisions about the future. In short, you need to plan.

Logistix adds the all-important feature of time management to classic spreadsheet features, an extensive database capability and presentation quality graphics, to provide a versatile, powerful and easy to use planning and decision aid for managers and professionals.

▶ TIME MANAGEMENT

Logistix helps you plan your business effectively by creating a 'computerised wall planner' for allocating your resources to different tasks over periods of time. You can plan staff assignments, schedule the stages of a project, plan factory production, even allocate hotel rooms.

It all happens on a giant worksheet — 1000 columns by 2000 rows — and any of the cells can be used to identify jobs, store data or commands, or perform calculations.

		A, B & C Co., Chartered Accountants WEEKLY STAFF PLAN							
		January				February			
GRADE per day		7	14	21	28	4	11	18	25
6	MANAGER £250	← ADMIN →	← ADMIN →	← AUDIT 1 →	← ADMIN →	← ADMIN →	← AUDIT 2 →	← ADMIN →	← ADMIN →
7	SENIOR £140	← ADMIN →	← ADMIN →	← AUDIT 2 →	← ADMIN →	← TAX 2 →	← TAX 2 →	← TAX 2 →	← TAX 2 →
8	SENIOR £140	← ADMIN →	← ADMIN →	← AUDIT 1 →	← ADMIN →	← AUDIT 4 →	← ADMIN →	← ADMIN →	← ADMIN →
9	GRADE 1 £95	← HOLIDAY →	← HOLIDAY →	← AUDIT 2 →	← HOLIDAY →	← TRAINING →	← TRAINING →	← TRAINING →	← TRAINING →
10	GRADE 1 £95	← ADMIN →	← ADMIN →	← AUDIT 1 →	← ADMIN →	← HOLIDAY →	← TRAINING →	← TRAINING →	← TRAINING →
11	GRADE 2 £65	← ADMIN →	← ADMIN →	← AUDIT 1 →	← ADMIN →	← AUDIT 1 →	← ADMIN →	← ADMIN →	← ADMIN →
12	GRADE 2 £65	← ADMIN →	← ADMIN →	← ADMIN →	← ADMIN →	← AUDIT 2 →	← ADMIN →	← ADMIN →	← ADMIN →

3: USED 12.42 L2(TEXT)=A, B & C Co., Chartered Accountants
 ENTER: Use arrow keys to move around, HELP(F1), or one of the following:
 *Expr *Text *Rpt *Graph *Time /Cmd =Goto !Recalc !Jump

		A, B & C Co., Chartered Accountants WEEKLY STAFF PLAN											
		January				February				March			
		7	14	21	28	4	11	18	25	4	11	18	25
Douglas		ADMIN	ADMIN	ADMIN	ADMIN	ADMIN	ADMIN	ADMIN	ADMIN	ADMIN	ADMIN	ADMIN	ADMIN
Charles		ADMIN	ADMIN	ADMIN	ADMIN	ADMIN	ADMIN	ADMIN	ADMIN	ADMIN	ADMIN	ADMIN	ADMIN
Kathy		ADMIN	ADMIN	ADMIN	ADMIN	ADMIN	ADMIN	ADMIN	ADMIN	ADMIN	ADMIN	ADMIN	ADMIN
Brian		HOLIDAY	HOLIDAY	HOLIDAY	HOLIDAY	HOLIDAY	HOLIDAY	HOLIDAY	HOLIDAY	HOLIDAY	HOLIDAY	HOLIDAY	HOLIDAY
Emma		ADMIN	ADMIN	ADMIN	ADMIN	ADMIN	ADMIN	ADMIN	ADMIN	ADMIN	ADMIN	ADMIN	ADMIN
Julie		ADMIN	ADMIN	ADMIN	ADMIN	ADMIN	ADMIN	ADMIN	ADMIN	ADMIN	ADMIN	ADMIN	ADMIN
Chris		ADMIN	ADMIN	ADMIN	ADMIN	ADMIN	ADMIN	ADMIN	ADMIN	ADMIN	ADMIN	ADMIN	ADMIN

First Quarter 1985

DATABASE

In one part of the worksheet you can keep your data: information about the staff, machinery or other resources at your disposal and the tasks to be performed by them. Using the inherent flexibility of the worksheet, you can create and maintain your data in exactly the form that suits you. Logistix allows you to sort records and insert or delete records or fields at will. It even has special facilities to allow you to select data according to specific criteria.

A, B & C Co.		Partial Client List			
*****		*****			
CLIENT	JOB NAME	START	FINISH	FEE	
A-Z Bank	AUDIT 2	21 Jan 85	18 Feb 85	£11,750	
A-Z Bank	TAX 2	18 Feb 85	25 Feb 85	£2,500	
City Investors	TAX 4			£27,000	
Global Group	AUDIT 4	4 Feb 85	18 Feb 85	£4,750	
Light Industry Ltd	AUDIT 3	4 Mar 85	25 Mar 85	£9,000	
Light Industry Ltd	TAX 3			£6,250	
P&Q Stockists	AUDIT 5			£11,500	
Universal Printing	AUDIT 1	7 Jan 85	28 Jan 85	£11,000	
Universal Printing	TAX 1	25 Feb 85	4 Mar 85	£3,750	
Universal Printing	MERGER	11 Mar 85	18 Mar 85	£6,000	

SUMMARY OF JOBS COMPLETING IN FEBRUARY 1985				
CLIENT	JOB NAME	FEE	COSTS	
A-Z Bank	AUDIT 2	£11,750	£8,825	
A-Z Bank	TAX 2	£2,500	£1,400	
Global Group	AUDIT 4	£4,750	£3,075	
Total FEES and COSTS		£19,000	£13,300	

▶ Here a firm of accountants has a database of records for a series of jobs. Using Logistix' powerful selection facility, the senior partner provides a monthly summary by automatically extracting the jobs completing in February.

TIMESHEET

In another part of the worksheet you can develop your timesheet, using information stored in the database to help you allocate resources to jobs over periods of time. You can choose time units ranging from half-hours to years. At a glance you can see when certain jobs will be finished, or whether a machine is being used fully. And because Logistix allows you to make your job definitions inter-dependent, you can quickly see what will be the effect of, say, buying a new machine or bringing forward an important order.

SPREADSHEET

In yet another area of the worksheet you can perform complex numerical calculations, using information from your database and even your timesheet to make realistic analyses of your business over periods of time. You can calculate profit and loss, forecast sales, estimate cash flow, establish budgets, and so on. Logistix has most of the mathematical, logical, statistical and financial functions you are ever likely to need, plus special job and data functions for use with the timesheet.

GRAPHICS

Any of the information in your timesheet, spreadsheet or database can be represented visually, using some of the most sophisticated colour graphics available. You can choose from bar charts, line and area graphs, Gantt charts, scatter graphs, spread graphs, pie charts: more graph types than any other comparable package. Further impressive features include nine different text fonts and up to 16 graphs on a page.

A,B & C Co., Chartered Accountants		WEEKLY STAFF PLAN												First Quarter 1985
NAME	POSITION	7 Jan	14 Jan	21 Jan	28 Jan	4 Feb	11 Feb	18 Feb	25 Feb	4 Mar	11 Mar	18 Mar	25 Mar	DAILY COST
Douglas	MANAGER	<---ADMIN---	<---AUDIT 1---	<ADMIN>	<---AUDIT 2---	<---ADMIN---	<---AUDIT 3---							£250
Charles	SENIOR	<---ADMIN---	<---AUDIT 2---		<---TAX 2---		<---AUDIT 3---							£140
Kathy	SENIOR	<---AUDIT 1---	<---AUDIT 4---		<---TAX 1---		<---MERCER---							£140
Brian	GRADE 1	<---HOLIDAY---	<---AUDIT 2---		<---TRAINING---		<---AUDIT 3---							£95
Emma	GRADE 1	<---AUDIT 1---	<---HOLIDAY---		<---TRAINING---		<---AUDIT 3---							£95
Julie	GRADE 2	<---AUDIT 1---	<---AUDIT 4---		<---TAX 1---		<---TRAINING---							£65
Chris	GRADE 2	<---ADMIN---	<---AUDIT 2---				<---TRAINING---							£65

A,B & C Co., Chartered Accountants		AUDIT TIME COSTS												First Quarter 1985
JOB NAME		7 Jan	14 Jan	21 Jan	28 Jan	4 Feb	11 Feb	18 Feb	25 Feb	4 Mar	11 Mar	18 Mar	25 Mar	TOTAL
AUDIT 1		£1,500	£1,500	£2,750	£2,750									£8,500
AUDIT 2				£1,500	£1,500	£1,500	£2,750	£1,575						£8,825
AUDIT 3									£1,650	£2,900	£2,900	£2,900		£10,350
AUDIT 4						£1,025	£1,025	£1,025						£3,075
TOTAL AUDIT COSTS		£1,500	£1,500	£4,250	£4,250	£2,525	£3,775	£2,600		£1,650	£2,900	£2,900	£2,900	£30,750

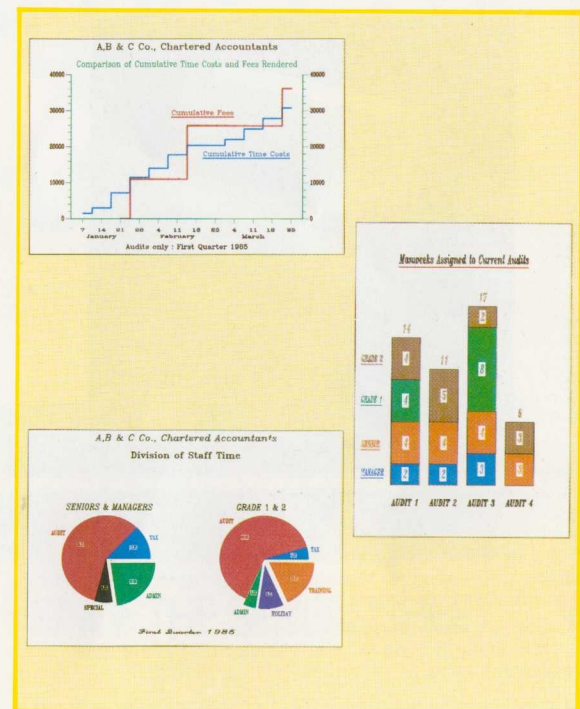

On the accountants' timesheet, the senior partner allocates the different jobs to the appropriate personnel. Some jobs need to be handled by senior staff, some can be shared, and so on. By allowing him to try out different scenarios, Logistix helps him to form the most effective plan and maintain it.

Using workload information from the timesheet, Logistix calculates the weekly time costs for each audit. These figures will help the senior partner make financial decisions in the future.

The senior partner chooses a few of the graphics features at his disposal to provide high-quality presentations of the firm's business. Since all graphics commands appear on the worksheet, where they are integrated directly with the existing data, creating all these different charts is a simple process, avoiding long-winded menu systems or cumbersome command procedures.

DEALER

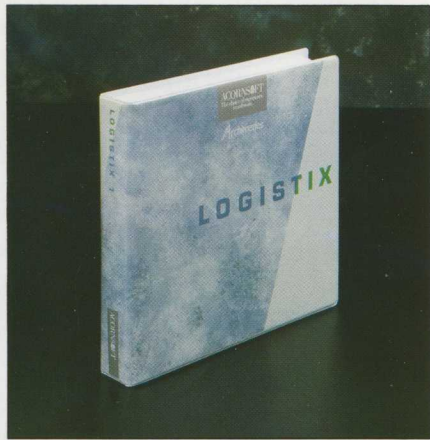

Every effort has been made to ensure that the information in this leaflet is true and correct at the time of printing. However, the products described in this leaflet are subject to continuous development and improvement and Acorn Computers Limited reserve the right to change their specification at any time. Acorn Computers Limited cannot accept liability for any loss or damage arising from the use of any information or particulars in this leaflet.

LOGISTIX is a trademark of Grafox Limited.
ACORN, ACORNSOFT and ARCHIMEDES are trademarks of Acorn Computers Limited.

Logistix can be purchased from your local dealer or from Vector Services Limited (Tel: 0933 79300).



Acorn Computers Limited
Cambridge Technopark, 645 Newmarket Road
Cambridge CB5 8PB

LOGISTIX

LOGISTIX is a powerful but easy to use integrated software system that provides the FOUR key functions required by a professional microcomputer user:

- ▶ **Spreadsheet** calculations for numeric projections and analysis.
- ▶ **Timesheet** planning for assigning resources to tasks over periods of time.
- ▶ **Database** management for the storing and retrieval of lists of information.
- ▶ **Graphic** presentation for communication and trend analysis.

By containing these key functions in a single electronic worksheet of over 2000 rows by 1000 columns*, LOGISTIX satisfies the broadest spectrum of user requirements in the simplest conceptual framework.

* Subject to available memory.

SPREADSHEET

Week No.	1	2	3	4	5			
Week start	24 Dec	31 Dec	7 Jan	14 Jan	21 Jan			
SUMMARY								
1985	858	2.5	2.5	2.5	5	5	5	5
	688	2	2	2	4	4	4	4
	42.5	.125	.125	.125	.25	.25	.25	.25
	39	.75	.75	.75	.75	.75	.75	.75
	88.5	(.375)	(.375)	(.375)	(.375)			
To end 85	6258	0	0	0	0	0	0	0
	5584	2	4	4	4	4	6	6
	988.5	81.5	.875	.875	.875	.875	1	1
	698				15			15
	(1888.5)	(183.5)	(2.875)	(4.875)	(4.875)	(5)	(7)	(22)

21: USED 12.36 F2(TXT)=Week No.
ENTER: Use arrow keys to move around, HELP(F1), or one of the following:
+Expr "Text" Rpt ,Graph <Time /Cnd =Goto !Recalc :Jump

FEATURES

WORKSHEET

- Massive size — 2048 rows by 1024 columns* with intelligent memory management to allow maximum dimensions to be reached.
- Colour support — formatting options allow user selection of different colours for borders, cursor, rows, columns, protected cells, commands and even the background colour.
- Logistix reads DIF, CSV and Text files.
- Worksheet output — Logistix allows you to select from a full range of popular printers in any of their print modes (including italic, bold and compressed) without any special installation procedures.
- Sideways printing — for clear output of long timeplans or spreadsheets Logistix can automatically rotate text so that it is printed down the page.
- Help — continuous "promptline" help plus over 150 screens of menu selectable and context sensitive help windowed on the worksheet.
- Full use of special function keys: keyboard template supplied.
- As well as regular replication Logistix offers orthogonal replication to turn rows of data into columns (or vice versa).
- AUTOS allow the user to define a 'macro' of Logistix commands for single key execution of repeated operations.
- Consolidation — data can be read from other worksheet files for 'once only' or permanent consolidation.
- Full extended character set — graphics, line drawing and foreign characters can be used in Logistix.
- Extended macro language.
- Full password protection.
- "LEARN" mode for easy programming.

* Subject to available memory.

TIMESHEET

	A	B	C	D	E	F	G	H	I	J	K	L	M	N	O		
11	PRODUCT LAUNCH		Projected Launch Date: 23 Sep 1985														
12	Jul 85		Aug 85					Sep 85									
13	Week Beginning	1	8	15	22	29	5	12	19	26	2	9	16	23			
14																	
15	MANUAL		← DRAFT			← PRINTING →											
16	SOFTWARE		← CODING →					← DEBUG →					← TEST →				
17	SYSTEM		← TEST →														
18	BROCHURE		← COPY			← PRINT →											
19	LAUNCH		←														
20																	
21	Total Costs																
22																	
23	Personnel	£10,000	NARRATIVE														
24	Print costs		LOGISTIX DEMONSTRATION														
25	Manual	£6,250	Project Planning and Critical Path Analysis														
26	Brochure	£1,750	PRESS FUNCTION KEY 5 OR CONTROL AND A														
27	Advertise	£9,500	TO START														
28																	
29	TOTAL	£35,500															
30																	

22: USED 12.15 E27(TXT)=Project Planning and Critical Path Analysis
ENTER: Use arrow keys to move around, HELP(F1), or one of the following:
+Expr "Text" Rpt ,Graph <Time /Cnd =Goto !Recalc :Jump